

- NOTES:**
1. ACCESS DRIVEWAY AND PARKING AREAS TO BE PRIVATE AND PART OF A COMMON TRACT.
  2. EXISTING DRIVEWAY AND PARKING TO BE REPAIRED AS SHOWN AS PART OF PLAN ADDRESS AMBULATION AND REZONING INTO THE CITY OF GREENVILLE.

**TOTAL BUILDING SIZE** \_\_\_\_\_ **PARKING REQUIRED** \_\_\_\_\_ **PARKING PROVIDED** \_\_\_\_\_

20,000 sq ft      63 SPACES (3 SPACES / 1,000 sq ft)      81 SPACES (4.0 SPACES / 1,000 sq ft)

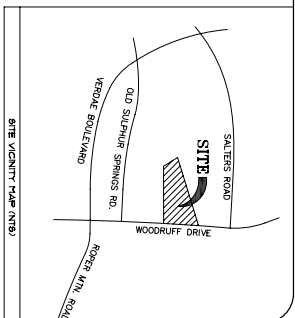
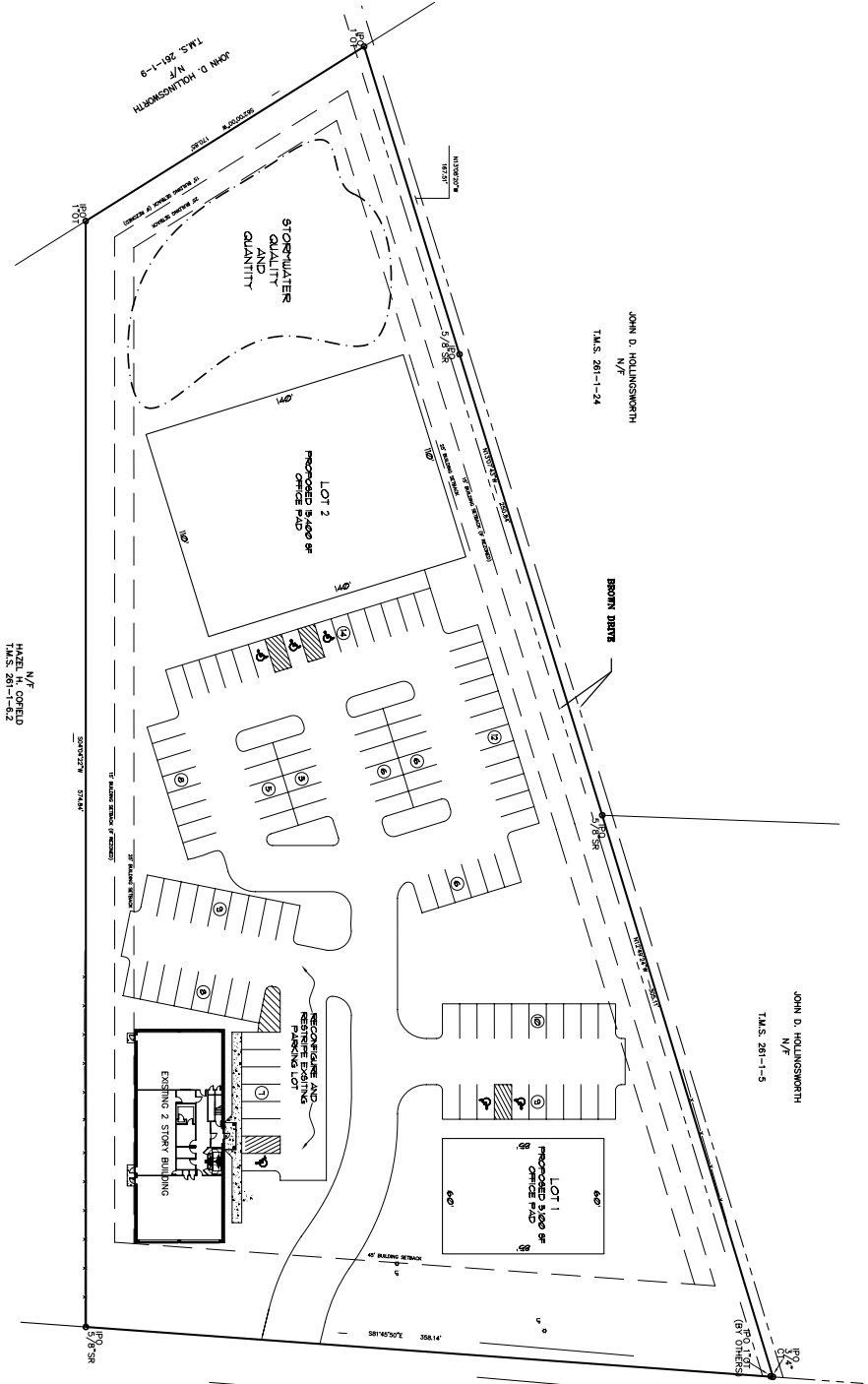

NO.	DATE
10.	
9.	
8.	
7.	
6.	
5.	
4.	
3.	
2.	
1.	

Site Design, Inc.  
 425 EAST PARK AVE., SUITE 100  
 GREENVILLE, SC 29601  
 PH: (864)271-0486  
 FAX: (864)271-0402

www.sitedesign-inc.com

**CP-4**

572 WOODRUFF ROAD  
 CITY OF GREENVILLE  
 GREENVILLE COUNTY  
 SOUTH CAROLINA

MR. BARBARA SELBY  
 18 CATELORGE LANE  
 HILTON HEAD, SC 29926

DATE: 09/10/2009  
 DRAWN BY: TJS  
 CHECKED BY: MJD  
 SUBMIT: MASTERPLAN.DWG

SCALE: 1" = 30'  
 SHEET 1 OF 1

**CONCEPTUAL LAYOUT**